

Republic of Ireland, Ordnance Survey Ireland - © Copyright  
 Ordnance Survey Ireland/Government of Ireland 2020 EN0085416

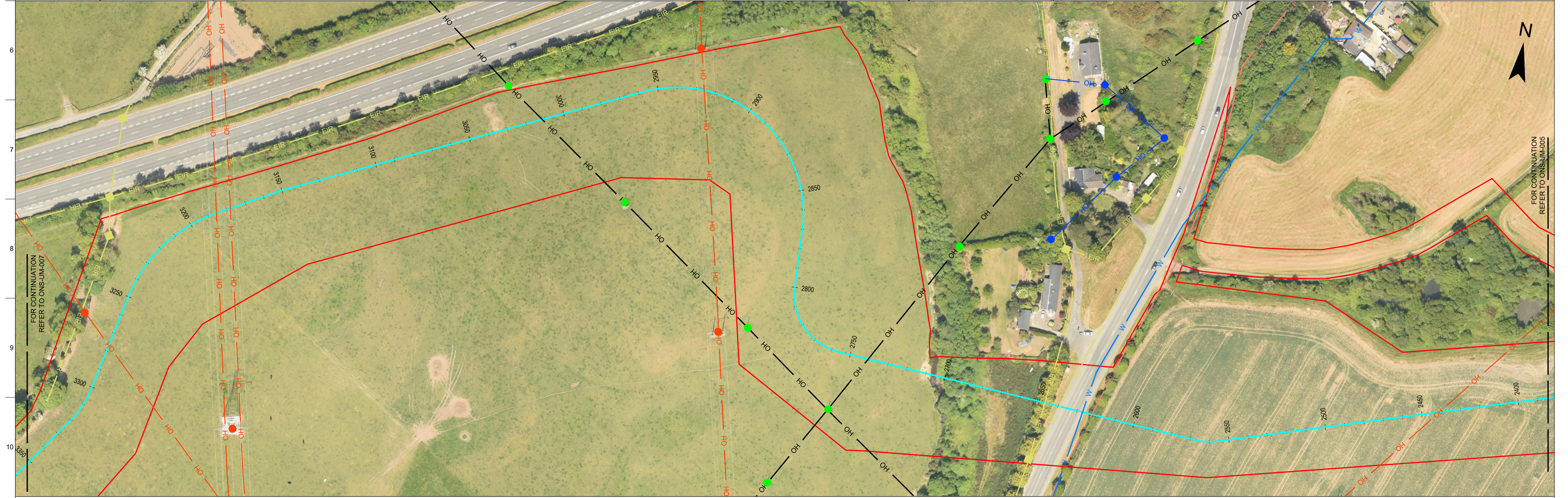

**LEGEND**

PROPOSED CABLE ROUTE		EXISTING ESB APPARATUS	MV (10KV/20KV) OVERHEAD	
PROPOSED M11 HDD			LV (400V/230V) OVERHEAD	
CROSSING OPTION			MV/LV (10KV/20KV/400V /230V) UNDERGROUND	
BOUNDARY			38KV & HIGHER OVERHEAD	
EXISTING IRISH WATER APPARATUS			38KV & HIGHER UNDERGROUND	
WATERMAIN			POLE	
GRAVITY SEWER				
GRAVITY SEWER MANHOLE				

EXISTING EIR APPARATUS	OVERHEAD ROUTE	
	UNDERGROUND ROUTE	
POLE	CHAMBER	
CABINET TE FIBRE		
EXISTING GAS APPARATUS		
HIGH PRESSURE PIPE		
UNKNOWN SERVICES		

Rev	Date	By	Chkd	Appd
PL1	22.03.21	SB	SOS	MW

**ARUP**  
 One Albert Quay  
 Cork, Ireland  
 Tel: +353 (0)21 422 3200  
 www.arup.com

Client  
**Sure Partners Limited**  
 Design Consultant  
**AECOM**

Project Title  
**Arklow Bank Wind Park  
 Phase 2  
 Onshore Grid Infrastructure**

Drawing Title  
**Existing Utilities Map  
 Sheet 6 of 12**

Scale at A1	1:1000
Role	Civil
Suitability	Planning
Arup Job No	271715
Name	PL1
<b>ONS-UM-006</b>	